

SOUTHCHURCH ROAD

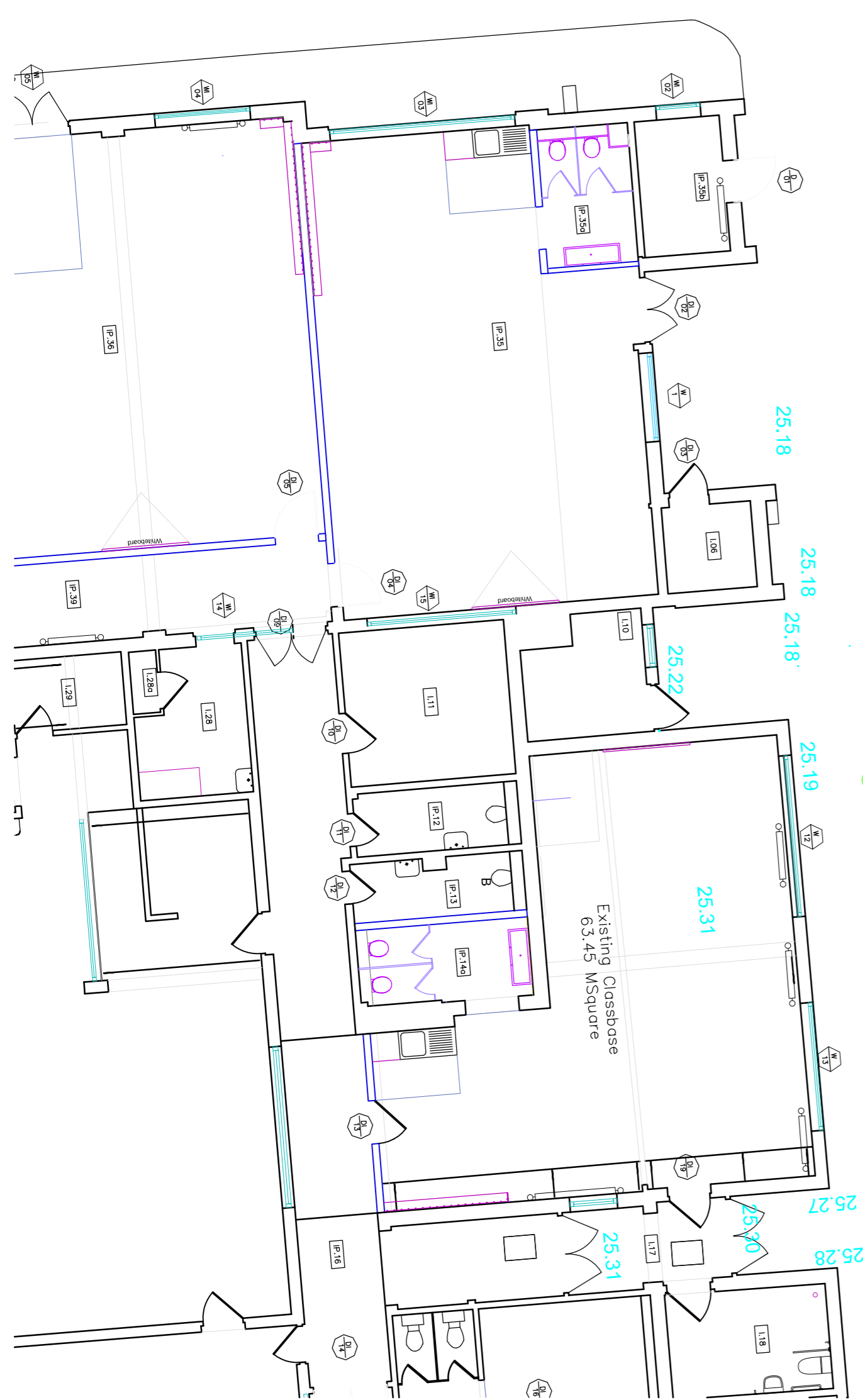

TREES ARE TO BE REMOVED TO MAKE WAY FOR THE PROPOSED EXTENSION.



PLANNING

Rev. 2 Remove trees following survey report
Rev. 1 Reposition Play court to retain trees

Property & Regeneration Division
Essex, UK

Property & Regeneration
Sacred Heart School
Playground & Extension

Address:
Windermere Road
Southend on Sea
Essex, SST2 2RP

Scale: 1:100	Date: May 2017	Drawn By: MJ	Checked By: MJ
Project No.: 1489/002	Sheet No.: 1 of 1	Revision: 2	